附着 Anchorages

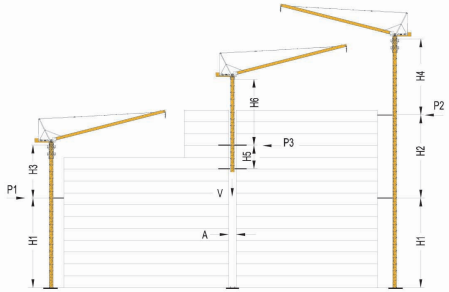

塔身	TG12			TG16		
	m	工作状态 t	非工作状态 t	m	工作状态 t	非工作状态 t
H1	27,0	—	—	44,0	—	—
H2	21,0	—	—	39,0	—	—
H3	24,6	—	—	40,6	—	—
H4	21,6	—	—	37,6	—	—
H5	12,0	—	—	12,0	—	—
H6	21,0	—	—	36,0	—	—
P1	—	7,3	10,5	—	10,2	17,2
P2	—	6,4	9,7	—	9,7	16,3
P3	—	6,7	10,7	—	10,0	17,7
V	—	32,0	27,0	—	39,0	34,0
A	1,5			2,15		
B	1,38			1,8		

机构性能 Mechanisms

机构性能										kW
起升		m/min	80,0	40,0	8,4	40,0	20,0	4,2	300m	20/20/4,5
		t	1,0	1,5	2,5	2,0	3,0	5,0		
变幅		min	无载荷 15°~85° t=2.50						160m	24
			有载荷 15°~85° t=3.00							
回转		r/min	0.68							4,4
行走		m/min	25							3,4x2
电源			380V 50Hz / 440V 60Hz							
总功率			57 kVA							

BAOQUAN
TOWER CRANE
Luffing Tower Crane GHD4015-5

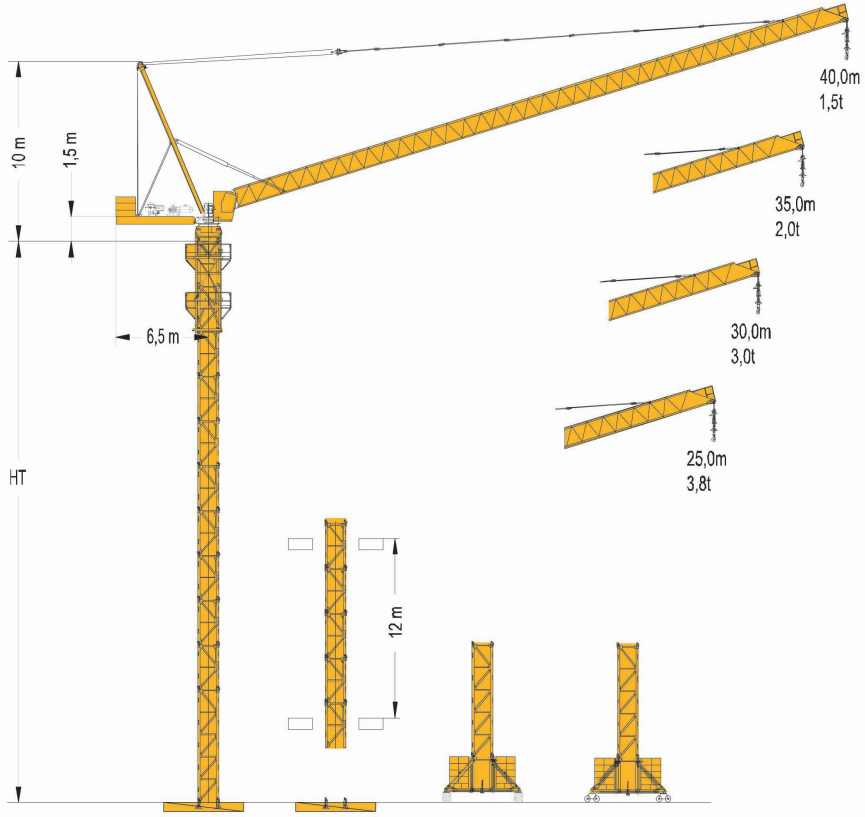

起重臂 Jib

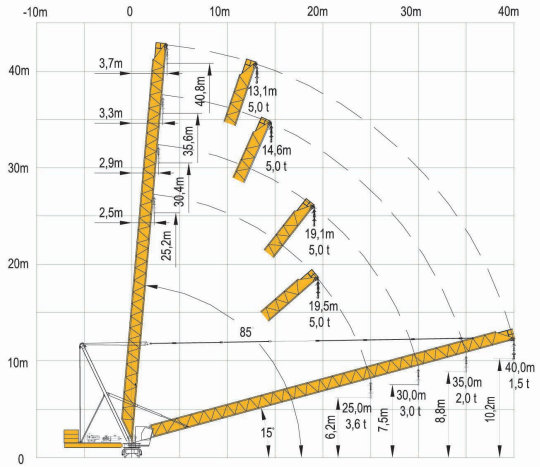

载荷特性 Load Diagrams

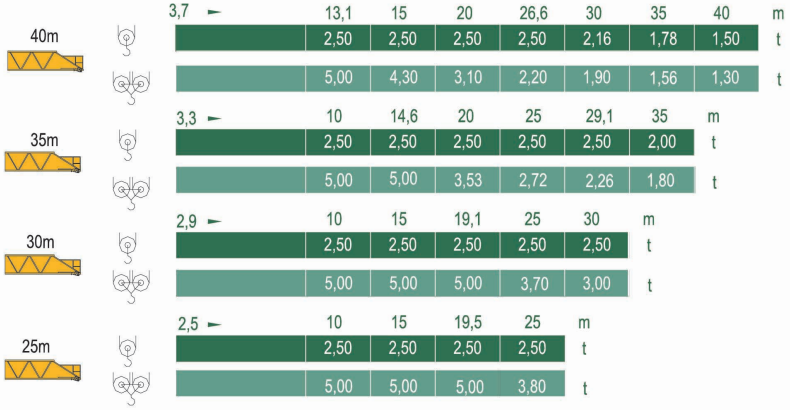

40m	3,7	13,1	15	20	26,6	30	35	40	m
		2,50	2,50	2,50	2,50	2,16	1,78	1,50	t
		5,00	4,30	3,10	2,20	1,90	1,56	1,30	t
35m	3,3	10	14,6	20	25	29,1	35		m
		2,50	2,50	2,50	2,50	2,50	2,00		t
		5,00	5,00	3,53	2,72	2,26	1,80		t
30m	2,9	10	15	19,1	25	30			m
		2,50	2,50	2,50	2,50	2,50			t
		5,00	5,00	5,00	3,70	3,00			t
25m	2,5	10	15	19,5	25				m
		2,50	2,50	2,50	2,50				t
		5,00	5,00	5,00	3,80				t

BAOQUAN
TOWER CRANE
Luffing Tower Crane GHD4015-5

塔身 Tower

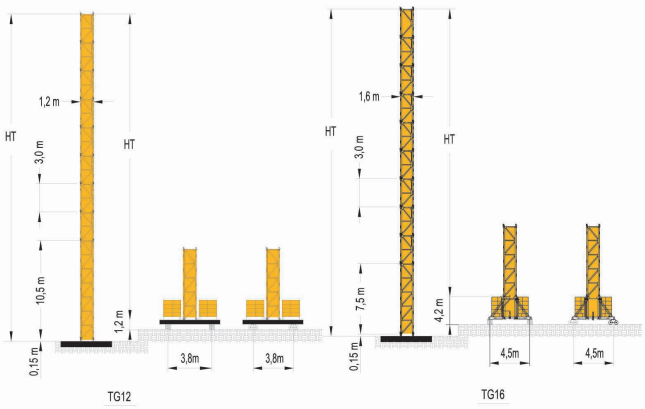

固定式

塔身 TG12		臂架长度			
No	HT (m)	25	30	35	40
1	10,6	●	●	●	●
2	13,6	●	●	●	●
3	16,6	●	●	●	●
4	19,6	●	●	●	●
5	22,6	●	●	●	●
6	25,6	●	●	●	●
7	28,6	●	●	●	●
8	31,6	●	●	●	●

压重式或行走式

塔身 TG12		臂架长度			
No	HT (m)	25	30	35	40
1	10,5	●	●	●	●
2	13,5	●	●	●	●
3	16,5	●	●	●	●
4	19,5	●	●	●	●
5	22,5	●	●	●	●
6	25,5	●	●	●	●

固定式

塔身 TG16		臂架长度			
No	HT (m)	25	30	35	40
1	7,6	●	●	●	●
2	10,6	●	●	●	●
3	13,6	●	●	●	●
4	16,6	●	●	●	●
5	19,6	●	●	●	●
6	22,6	●	●	●	●
7	25,6	●	●	●	●
8	28,6	●	●	●	●
9	31,6	●	●	●	●
10	34,6	●	●	●	●
11	37,6	●	●	●	●
12	40,6	●	●	●	●
13	43,6	●	●	●	●
14	46,6	●	●	●	●
15	49,6	●	●	●	●

压重式或行走式

塔身 TG16		臂架长度			
No	HT (m)	25	30	35	40
1	7,5	●	●	●	●
2	10,5	●	●	●	●
3	13,5	●	●	●	●
4	16,5	●	●	●	●
5	19,5	●	●	●	●
6	22,5	●	●	●	●
7	25,5	●	●	●	●
8	28,5	●	●	●	●
9	31,5	●	●	●	●
10	34,5	●	●	●	●
11	37,5	●	●	●	●
12	40,5	●	●	●	●
13	43,5	●	●	●	●